

TRIMS Release 17 - New Features Available in April 2017

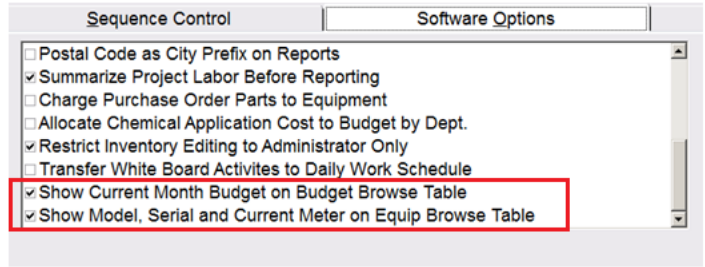

System Utilities – Software Registration & Configuration

- Software Options Tab has **two NEW Software Options** to control browse table formats for Budgets and Equipment.



Examine Data Files

- Now has **EXCEL** option to quickly export ALL data from a TRIMS data file into Excel.

Help File Translation

- TRIMS has incorporated Google Translate to instantly translate TRIMS On-Line Help Files between English and over 100 other languages.

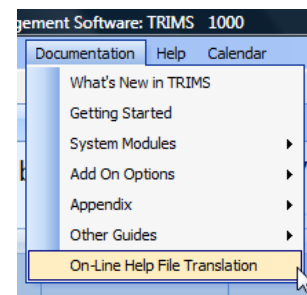

Budget & Expense Tracking

- Budgets & Expenses Browse Table has **NEW optional column display** choice of Current Budget and Current Expense in place of Ej/Gr and Current Balance.
- Inquiry Icon** added for Type 2 and Type 2S accounts for quick lookup of transaction history.

Account No	Sequence No	Description	Type	Current Budget	Current Expense
1000-00	1000-000	LABOR EXPENSE	1	\$0.00	\$0.00
1100-00	1100-000	PAYROLL WAGES	2M	\$0.00	\$0.00
1110-00	1110-000	SALARIES	2S	\$6,500.00	\$0.00
1120-00	1120-000	REGULAR PAY	2S	\$21,000.00	\$0.00
1130-00	1130-000	OVERTIME PAY	2S	\$0.00	\$0.00
1140-00	1140-000	DOUBLETIME PAY	2S	\$0.00	\$0.00

Inventory & Purchase Orders

- Inventory Browse Table has **NEW Size** column.
- Inquiry Icon** added for quick lookup of transaction history.
- Print Purchase Order Report** allows for printing of Active or Completed PO's in batch.

Stock No	Description	Size	Class	On Hand	Unit	Last Cost
10W30	MOTOR OIL	10W30	ER	131.00	QT	\$0.91
800R195	TRACTOR TIRE	8 X 19.5	ER	5.00	EA	\$190.00
AF-100	AIR FILTER		ER	60.00	EA	\$2.75
B-133	BELT	33 X 1/2	ER	17.00	EA	\$100.00

Equipment & Property Maintenance

- Equipment/Property Browse Table has **NEW optional column display** choice of **Model, Serial, Mfgr, and Meter** in place of **Hrs/Miles YTD, Labor YTD, Fuel YTD, and Parts YTD**.
- **Inquiry Icon** added for quick lookup of Maintenance Records (left click) or Usage Records (right click).

Property No.	Equipment Description	Group	PM	Model	Serial	Mfgr	Meter
10907A	TRENCH MASTERXXX	MACH	S	F 1201	45737630	BROWN MANUFACTURI...	.0
BUN-14	BUNKER 14 RECONSTRUCTION	GRNDS					.0
G-1	GREEN #1	GRNDS					.0
H-100	WEED MASTER	TRIM	I	BRUSH CUTTER		WEEDY MACHINE CO.	.0
I-100	IRRIGATION SYSTEM	IRRIG					.0
M-100	MOW MASTER	MACH	S	7 GANG FAIRWAY MO...	9285472098345723	MOWER MFGRS, INTL	2507.9
M-200	TRIPLEX MOWER	MACH					60.0

- **Equipment Fast Load:** Select Equipment from a list of Jacobsen, Toro, John Deere, and other Manufacturers and TRIMS will instantly build your Equipment List along with Equipment Maintenance Schedules. If OR, if you already have an Equipment List, TRIMS will only ADD the new Equipment.

Select	Equipment Description	Qty	Group	Break In
<input type="checkbox"/>	DEERE® 7200/7400 TRIM & SURRO...	0		<input checked="" type="checkbox"/>
<input type="checkbox"/>	DEERE® 727A MINI Z-TRAK MOWER	0		<input checked="" type="checkbox"/>
<input type="checkbox"/>	DEERE® 737 MID Z-TRAK MOWER	0		<input checked="" type="checkbox"/>
<input checked="" type="checkbox"/>	DEERE® 7500A/7700A/8700A PRECI...	0		<input checked="" type="checkbox"/>
<input type="checkbox"/>	DEERE® 757 MID Z-TRAK MOWER	0		<input checked="" type="checkbox"/>
<input type="checkbox"/>	DEERE® 777 MAX Z-TRAK MOWER	0		<input checked="" type="checkbox"/>
<input type="checkbox"/>	DEERE® 790 UTILITY TRACTOR	0		<input checked="" type="checkbox"/>
<input checked="" type="checkbox"/>	DEERE® 797 MAX Z-TRAK MOWER	0		<input checked="" type="checkbox"/>
<input type="checkbox"/>	DEERE® 800 AERCORE AERATOR	0		<input checked="" type="checkbox"/>
<input type="checkbox"/>	DEERE® 8000E-CUT HYBRID MOWER	0		<input checked="" type="checkbox"/>
<input type="checkbox"/>	DEERE® 8800 TERRAINCUT ROUG...	0		<input checked="" type="checkbox"/>
<input type="checkbox"/>	DEERE® 8800A TERRAINCUT ROUG...	0		<input checked="" type="checkbox"/>

Chemicals & Fertilizer Applications

- Chemical & Fertilizer Browse Table has **NEW Stock No** column.

Chemical Product Name	Function	Stock No	EPA Registration	On Hand	Stock Unit
BANNER	FUNGICIDE	BANNER	100-641	6.00	Gal
BASAGRAN	HERBICIDE	BASAGRAN	7969-45	10.00	Gal
BAYLETON	FUNGICIDE	BAYLETON	3125-318	30.00	Gal
BLAZON	COLORANT/MARKER	BLAZE	NOT REQUIRED	9.07	Gal
CHIPCO 26019	FUNGICIDE	CH-26	264-481	9.00	Gal
CHIPCO ALIETTE	FUNGICIDE	CH-AL	264-514	4.00	Gal

- TRIMS **NOW provides Internet Links** to over 140 Manufacturers and more than 6000 Agricultural Product Labels and SDS's.

Personnel & Labor Activity Tracking

- **Smart Phones for Labor Entry.** Labor Hours can now be entered by Employees on their Smart Phone or Tablet making data entry fast and accurate.
Ask a TRIMS Support Technician for help with setting up this feature.



Incident Log

- **Inquiry Icon** added for quick lookup of incident history.

INCIDENT LOG BROWSE TABLE						
File Procedures Reports						
Clear New Edit Delete Save Inquiry Notes LookUp Show GPS Sort PgUp PgDn Calendar						
Sorted Ascending by Date						
Date	Incident Description	Project	Activity	Activity Description	Group	
09/02/2014	SPOT SPRAY FOR PATCH DISEASE	FAR	6	FAIRWAYS-FUNGICIDIES		
09/13/2014	REPAIR MAIN LINE BREAK BETWEEN...	IRR	4	IRRIGATION SYSTEM-REPAIR MAINLINE	IRRIG	
09/13/2014	REPLACE BROKEN WINDOWS IN R...	REP	2	REPAIRS-BUILDINGS	JPK	
09/15/2014	IRRIGATION SYSTEM CAUSING FLO...	PARK	4	PARK MAINTENANCE-CLEAR DRAINS	JPK	
08/19/2016	TEST NO SOURCE	FAR	4	FAIRWAYS-WEED CONTROL		

Tree Inventory (Both Golf/Park & Street)

- **Inquiry Icon** added for quick lookup of Maintenance Records (left click) or Work Requests (right click).

TREE INVENTORY BROWSE TABLE					
File Procedures Reports					
Clear New Edit Delete Inquiry Notes Show GPS Sort PgUp PgDn					
Sorted Ascending by Location					
Location	Site	House No	S	Species	
COURSE 1 BACK NINE	10	77		RED MAPLE	
COURSE 1 BACK NINE	10	78		BLACK PINE	
COURSE 1 BACK NINE	10	79		WHITE OAK	
COURSE 1 BACK NINE	10	80		WHITE FIR	